A great crowd hat gathered
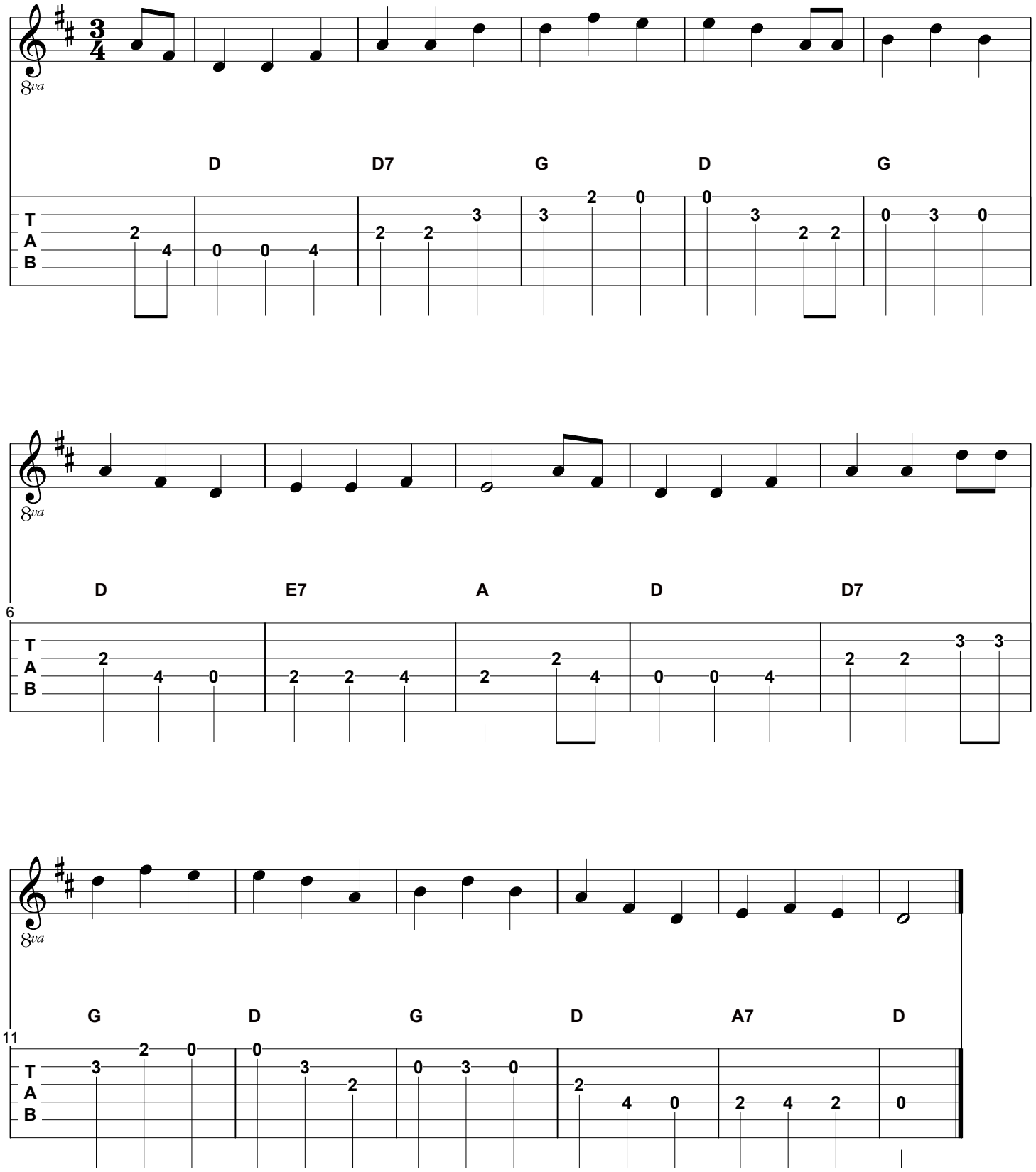
Irland