Air aus "Partie in a-Moll"

Anonym

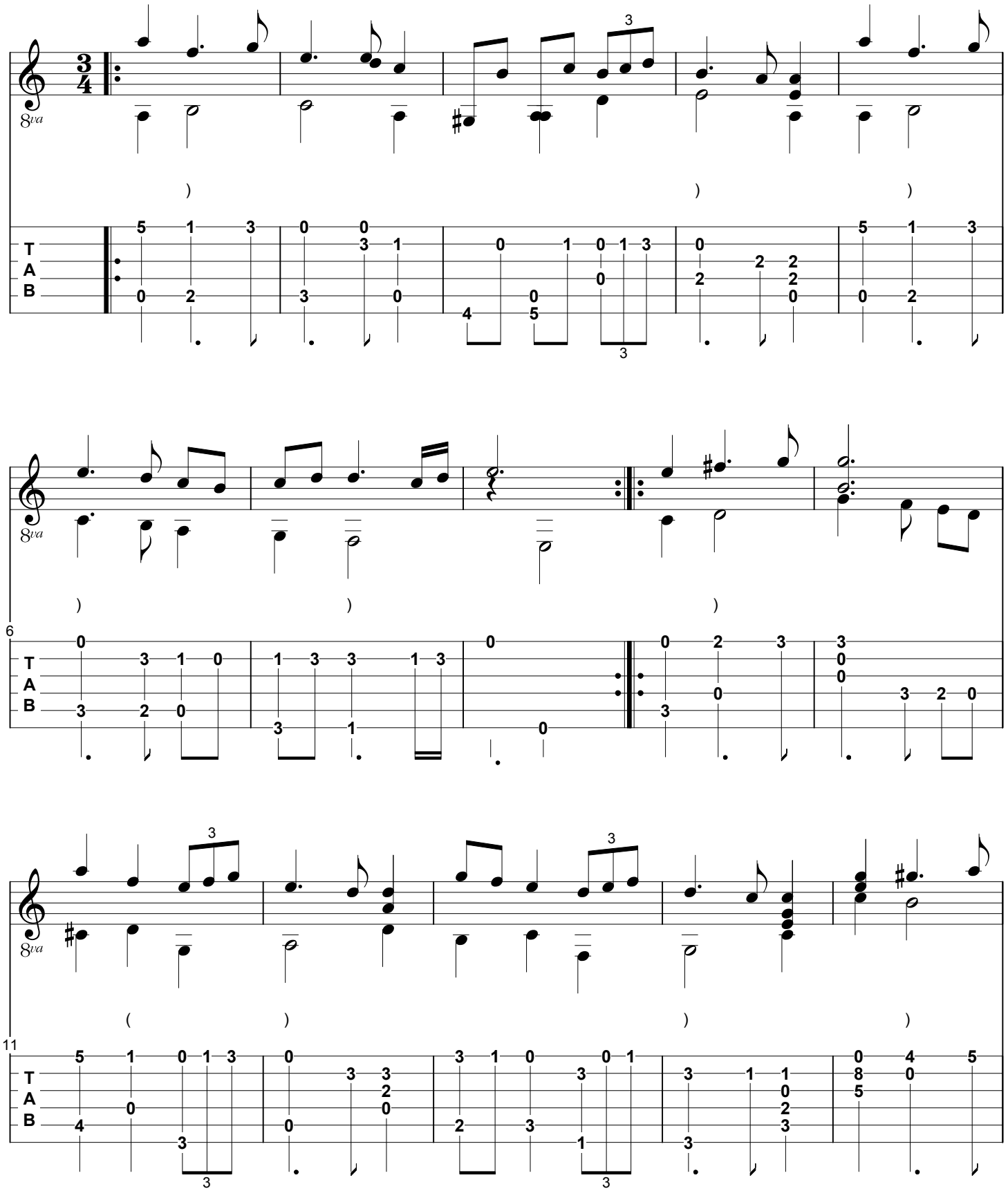

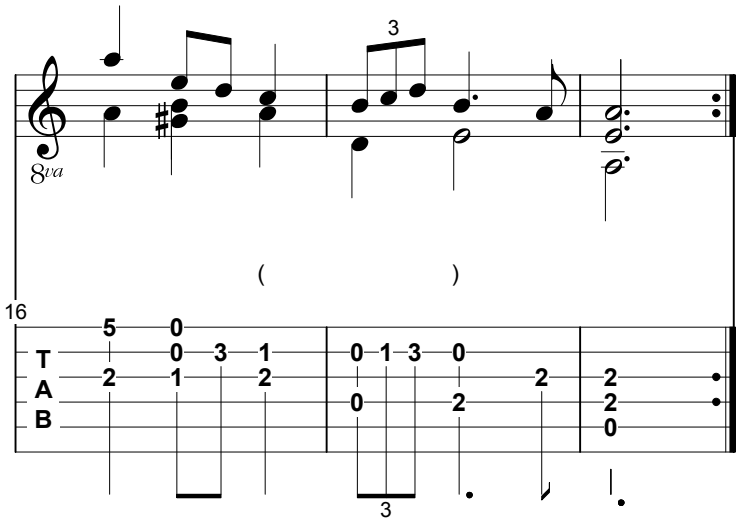

© 2008 by D. Hasselmeyer