Präludium

M. Carcassi

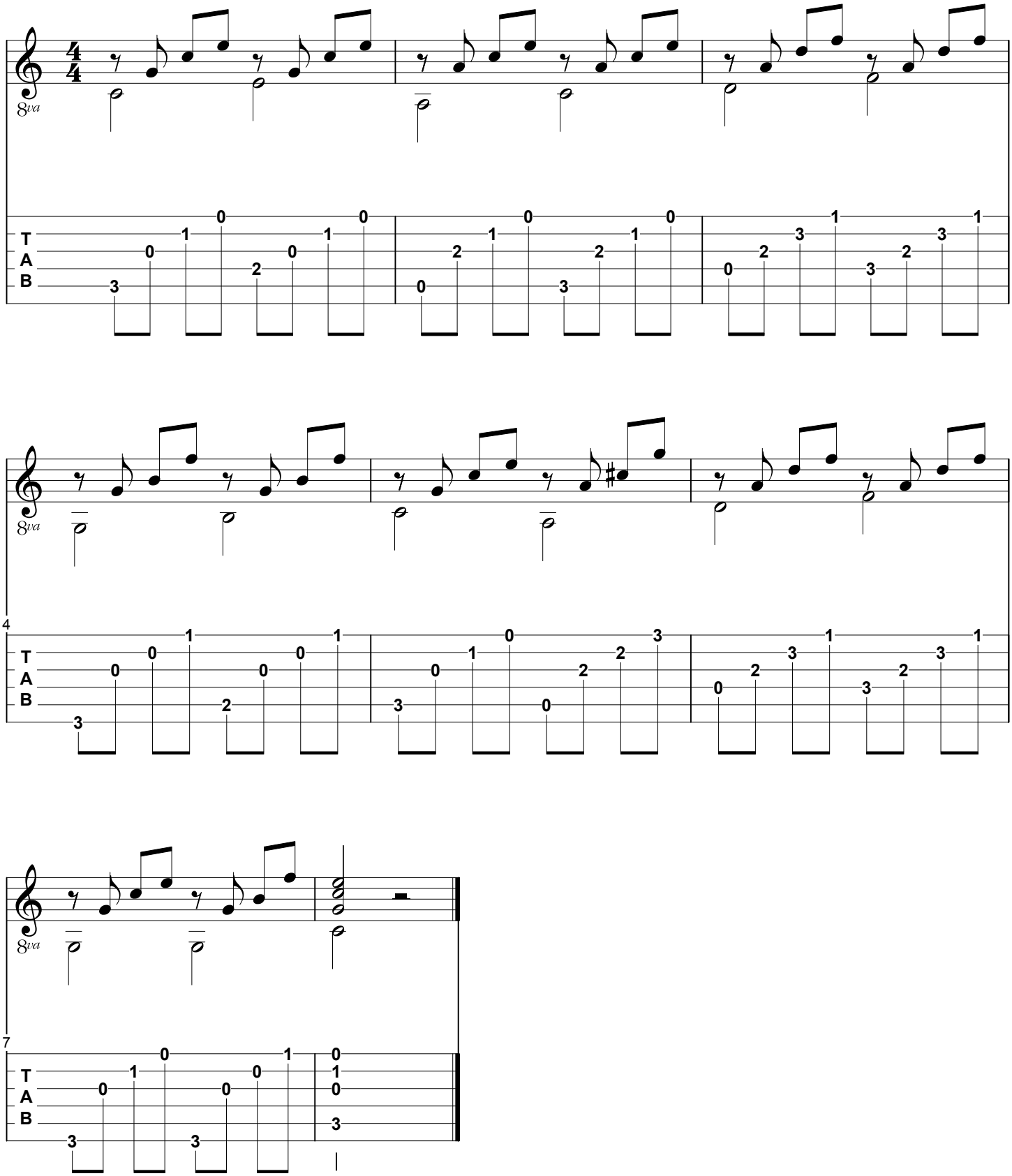

© 2008 by D. Hasselmeyer